

How Does A Commuting Freshman Register A Car?

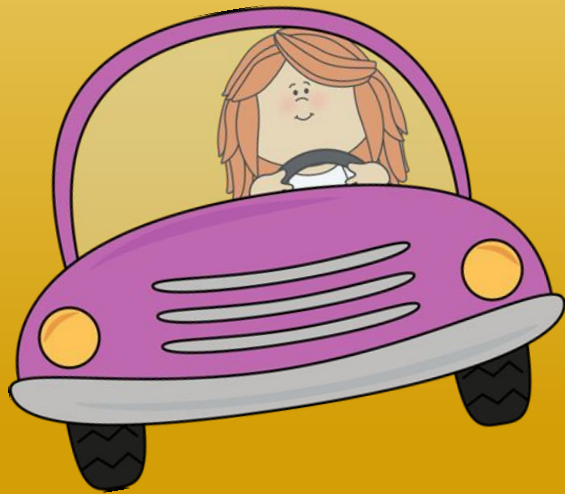

How Does A Commuting Freshman Register A Car?

- Visit the TCNJ Parking Services homepage
 - <https://parking.tcnj.edu/>
- Click on the “CARS Login” link on the right side of the page and login with your username and password

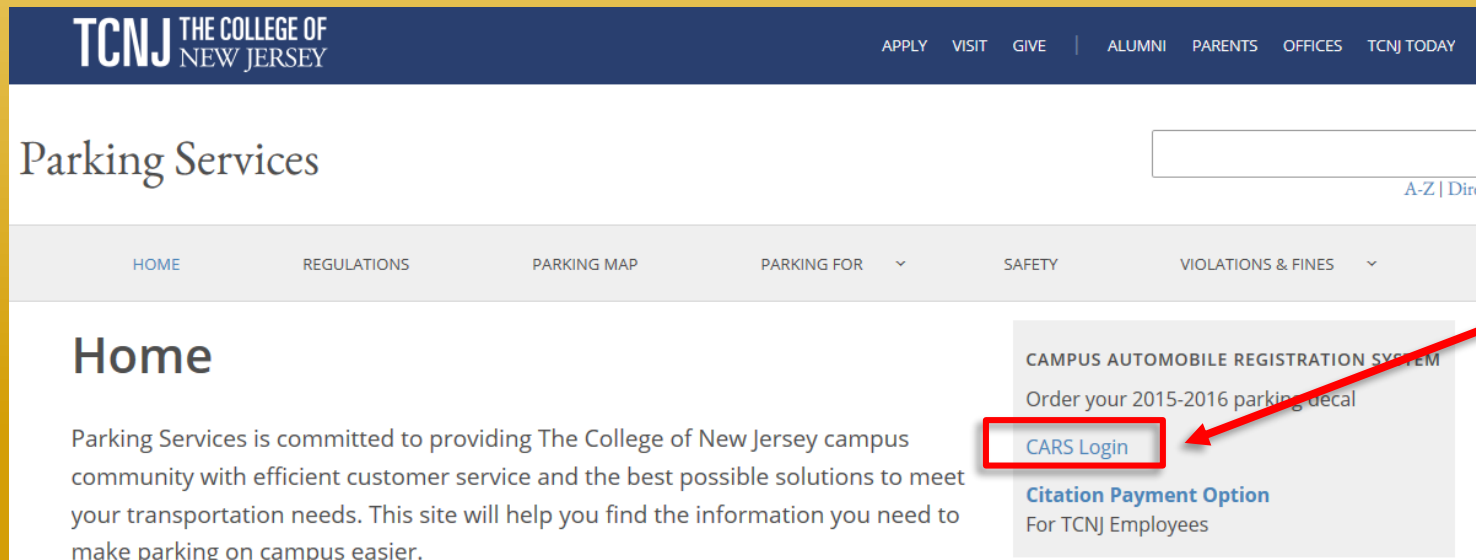

The screenshot shows the TCNJ Parking Services homepage. The top navigation bar includes the TCNJ logo and links for APPLY, VISIT, GIVE, ALUMNI, PARENTS, OFFICES, and TCNJ TODAY. The main heading is "Parking Services". Below this is a navigation menu with links for HOME, REGULATIONS, PARKING MAP, PARKING FOR (with a dropdown arrow), SAFETY, and VIOLATIONS & FINES (with a dropdown arrow). The main content area is titled "Home" and contains a paragraph about parking services. On the right side, there is a section for "CAMPUS AUTOMOBILE REGISTRATION SYSTEM" with a link to "Order your 2015-2016 parking decal". Below this, the "CARS Login" link is highlighted with a red box, and a red arrow points to it from the right. Below the "CARS Login" link is a link for "Citation Payment Option For TCNJ Employees".

How Does A Commuting Freshman Register A Car?

- Go to “Request Parking Decal”

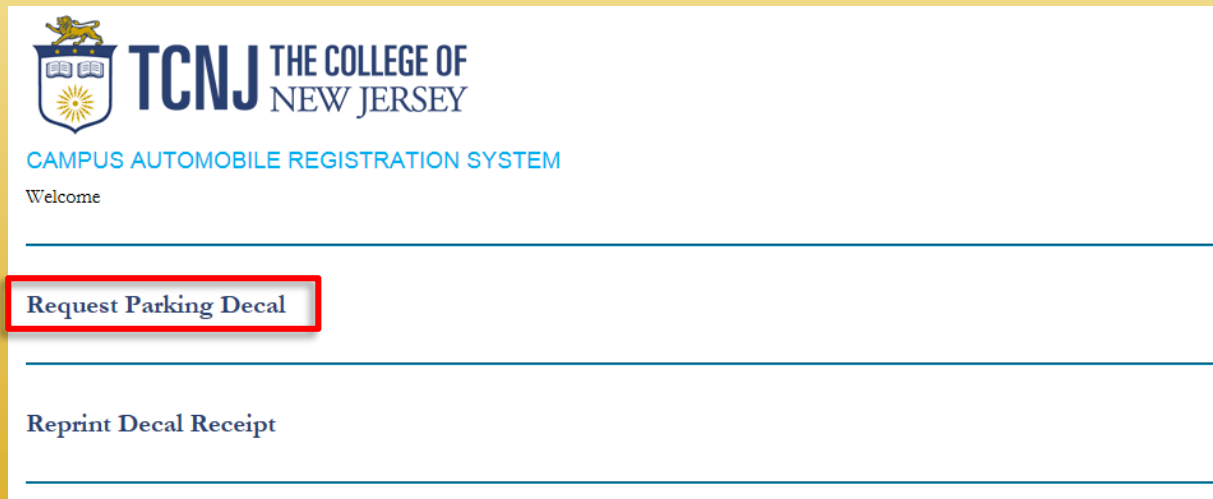

 **TCNJ** THE COLLEGE OF
NEW JERSEY

CAMPUS AUTOMOBILE REGISTRATION SYSTEM

Welcome

[Request Parking Decal](#)

[Reprint Decal Receipt](#)

- Here you will choose if you want a semester or full year decal and click Continue

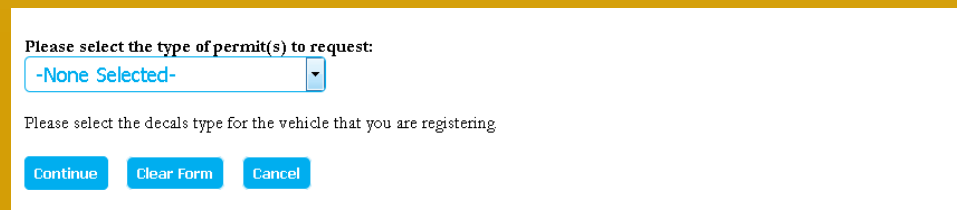

Please select the type of permit(s) to request:

Please select the decals type for the vehicle that you are registering

How Does A Commuting Freshman Register A Car?



- You will then need to provide the following information for the vehicle you will be registering and then click Add Vehicle

Add a Vehicle

Please enter all of the information below:

License Plate:	<input type="text"/>	State:	<input type="text" value="Select State"/>
Vehicle Year:	<input type="text" value="Select Year"/>	Color:	<input type="text" value="Select Color"/>
Make:	<input type="text" value="Select Make"/>	Model:	<input type="text" value="Select Model"/>

Click on **Add Vehicle** button to add it to the list above.

Add Vehicle

Clear Form

How Does A Commuting Freshman Register A Car?

- Please confirm that your vehicle information is correct and click OK

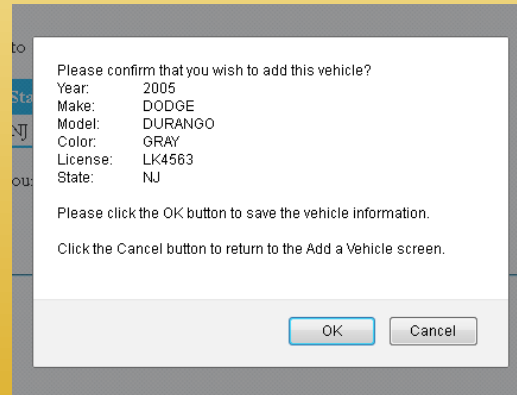

Please confirm that you wish to add this vehicle?

Year: 2005
Make: DODGE
Model: DURANGO
Color: GRAY
License: LK4563
State: NJ

Please click the OK button to save the vehicle information.
Click the Cancel button to return to the Add a Vehicle screen.

OK Cancel

- Select the vehicle you just added and click Request Decal

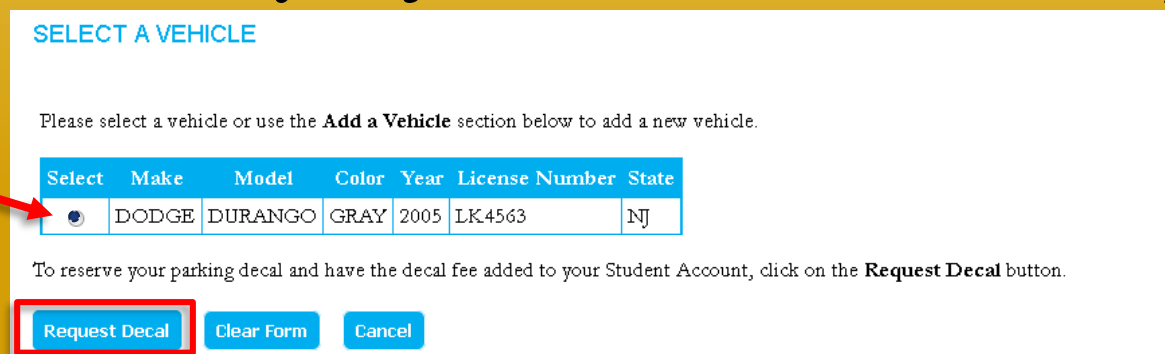

SELECT A VEHICLE

Please select a vehicle or use the **Add a Vehicle** section below to add a new vehicle.

Select	Make	Model	Color	Year	License Number	State
<input checked="" type="radio"/>	DODGE	DURANGO	GRAY	2005	LK4563	NJ

To reserve your parking decal and have the decal fee added to your Student Account, click on the **Request Decal** button.

Request Decal Clear Form Cancel

How Does A Commuting Freshman Register A Car?



- Once you have completed the application, you will be shown your parking decal receipt

****You will need to print this out as a temporary parking decal until you are able to pick up the actual parking decal****

Make sure to bring an ID and your car registration when picking up your parking decal

 **TCNJ** THE COLLEGE OF
NEW JERSEY

DECAL CONFIRMATION

This page can double as your temporary dashboard decal. By printing this page, you can display it on the dashboard of your car until you obtain your official decal. **PLEASE PRINT THIS PAGE BEFORE EXITING CARS. THIS PAGE WILL NO LONGER BE AVAILABLE ONCE PARKING SERVICES PROCESSES THE PARKING DECAL ORDER.**
Please note that students who need to swipe into a parking garage will have the swipe access on your ID card by the following morning

Permit Information:
Temporary Decal Number
Permit Application Date: 04/13/2016
TEMP Valid Until: 04/27/2016
Permit Type:
Permit Year:
Permit Fee:

Vehicle Information:
Year: 2005
Make: DODGE
Model: DURANGO
Color: GRAY
License Plate: LK4563
State: NJ

Please print this page for your records.

Decal Distribution:
Faculty/Staff - Your decal will be mailed to your on campus office/department
Undergraduate Students - Your decals can be picked up from Green Hall 119. **You must bring your vehicle registration with you in order to get your decal.**
Graduate Commuters - Your decal will be mailed to your home address.

Please allow three business days for your decal to be processed.

Additional Parking Information



- Costs for full year and half year parking decals can be found at parking.tcnj.edu/resources/students/decal-information
- Freshman residents are NOT eligible to have a car on campus

(exceptions are made for medical and academic reasons: parking.tcnj.edu)

Any student can purchase up to two weekly passes to park on campus each semester*

Parents must obtain a Visitor Pass from the Information Booth in front of Loser Hall or from Campus Police

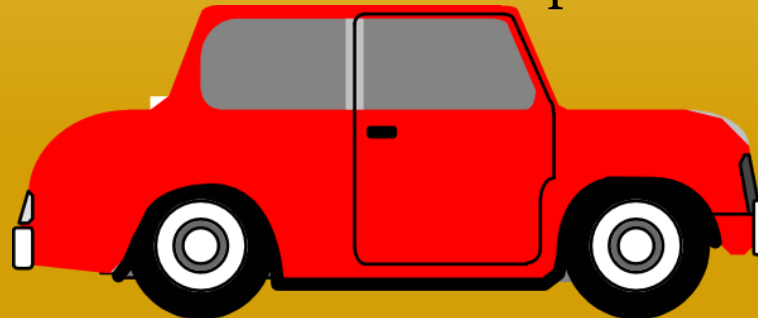

Where You Can Park



Commuters can park in lots 5, 6, 7, or 17