

How To Help Your Commuting Freshman Register A Car

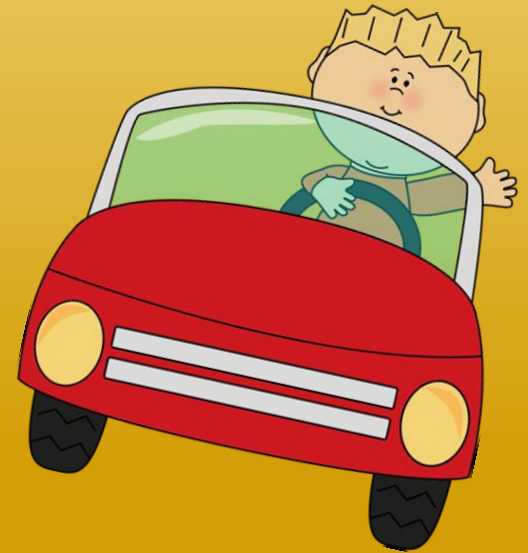

How To Help Your Commuting Freshman Register A Car

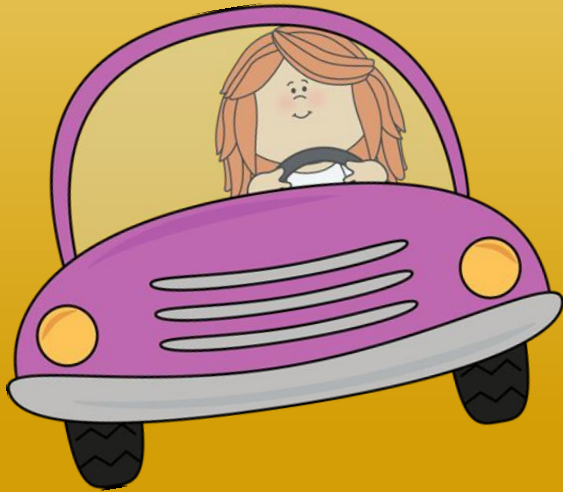

*Parents are **not** able to request a parking decal on behalf of the student—if your student needs assistance in registering his/her car, please follow these steps*

How To Help Your Commuting Freshman Register A Car



- Visit the TCNJ Parking Services homepage
 - <https://parking.tcnj.edu/>
- Click on the “CARS Login” link on the right side of the page and have your student login with his/her username and password

TCNJ THE COLLEGE OF NEW JERSEY

APPLY VISIT GIVE | ALUMNI PARENTS OFFICES TCNJ TODAY

Parking Services

A-Z | Dire

HOME REGULATIONS PARKING MAP PARKING FOR ▾ SAFETY VIOLATIONS & FINES ▾

Home

Parking Services is committed to providing The College of New Jersey campus community with efficient customer service and the best possible solutions to meet your transportation needs. This site will help you find the information you need to make parking on campus easier.

CAMPUS AUTOMOBILE REGISTRATION SYSTEM
Order your 2015-2016 parking decal

CARS Login

Citation Payment Option
For TCNJ Employees

How To Help Your Commuting Freshman Register A Car

- Go to “Request Parking Decal”

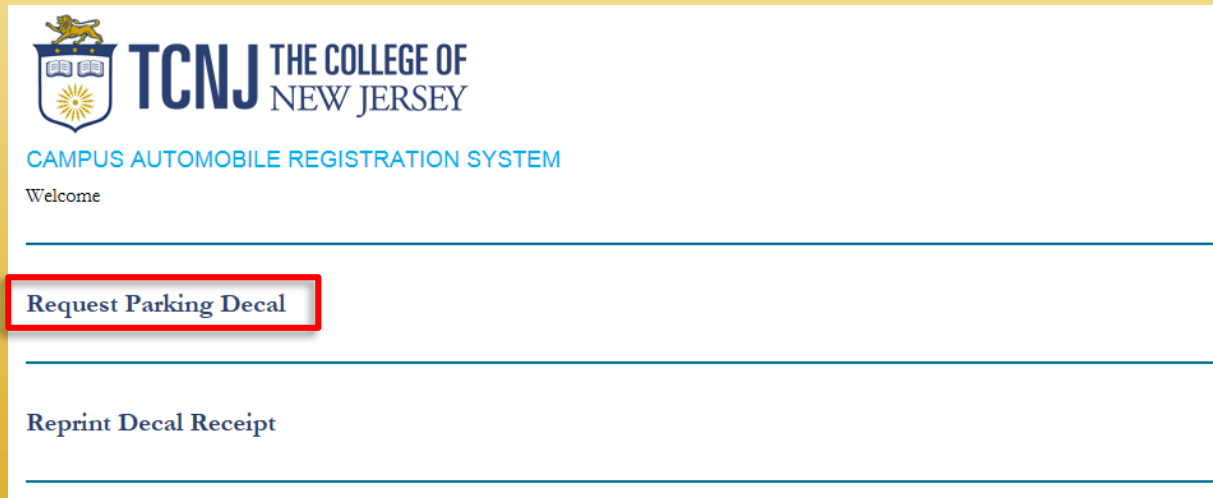

 **TCNJ** THE COLLEGE OF
NEW JERSEY

CAMPUS AUTOMOBILE REGISTRATION SYSTEM

Welcome

[Request Parking Decal](#)

[Reprint Decal Receipt](#)

- Here they will choose if you want a semester or full year decal and click Continue

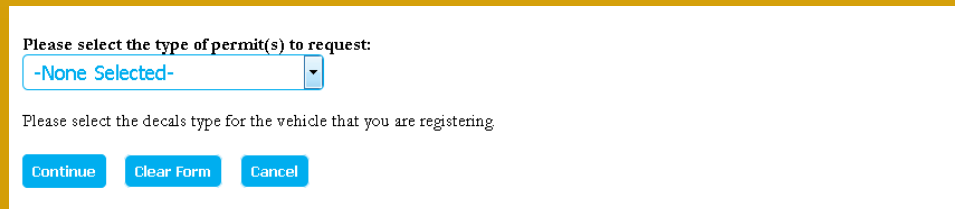

Please select the type of permit(s) to request:

Please select the decals type for the vehicle that you are registering

How To Help Your Commuting Freshman Register A Car



- They will then need to provide the following information for the vehicle they will be registering and then click Add Vehicle

Add a Vehicle

Please enter all of the information below:

| | | | |
|----------------|--|--------|---|
| License Plate: | <input type="text"/> | State: | <input type="text" value="Select State"/> |
| Vehicle Year: | <input type="text" value="Select Year"/> | Color: | <input type="text" value="Select Color"/> |
| Make: | <input type="text" value="Select Make"/> | Model: | <input type="text" value="Select Model"/> |

Click on **Add Vehicle** button to add it to the list above.

Add Vehicle

Clear Form

How To Help Your Commuting Freshman Register A Car



- Please confirm that the vehicle information is correct and click OK

Please confirm that you wish to add this vehicle?

Year: 2005
Make: DODGE
Model: DURANGO
Color: GRAY
License: LK4563
State: NJ

Please click the OK button to save the vehicle information.
Click the Cancel button to return to the Add a Vehicle screen.

OK Cancel

- Select the vehicle just added and click Request Decal

SELECT A VEHICLE

Please select a vehicle or use the **Add a Vehicle** section below to add a new vehicle.

| Select | Make | Model | Color | Year | License Number | State |
|----------------------------------|-------|---------|-------|------|----------------|-------|
| <input checked="" type="radio"/> | DODGE | DURANGO | GRAY | 2005 | LK4563 | NJ |

To reserve your parking decal and have the decal fee added to your Student Account, click on the **Request Decal** button.

Request Decal Clear Form Cancel

How To Help Your Commuting Freshman Register A Car

- Once the student has completed the application, they will be shown your parking decal receipt
- **The student will need to print this out as a temporary parking decal until they are able to pick up the actual parking decal****
- Remind them to bring an ID and the car registration when picking up their parking decal**



TCNJ THE COLLEGE OF
NEW JERSEY

DECAL CONFIRMATION

This page can double as your temporary dashboard decal. By printing this page, you can display it on the dashboard of your car until you obtain your official decal. **PLEASE PRINT THIS PAGE BEFORE EXITING CARS. THIS PAGE WILL NO LONGER BE AVAILABLE ONCE PARKING SERVICES PROCESSES THE PARKING DECAL ORDER.**
Please note that students who need to swipe into a parking garage will have the swipe access on your ID card by the following morning

Permit Information:
Temporary Decal Number
Permit Application Date: 04/13/2016
TEMP Valid Until: 04/27/2016
Permit Type:
Permit Year:
Permit Fee:

Vehicle Information:
Year: 2005
Make: DODGE
Model: DURANGO
Color: GRAY
License Plate: LK4563
State: NJ

Please print this page for your records.

Decal Distribution:
Faculty/Staff - Your decal will be mailed to your on campus office/department
Undergraduate Students - Your decal can be picked up from Green Hall 119. **You must bring your vehicle registration with you in order to get your decal.**
Graduate Commuters - Your decal will be mailed to your home address.

Please allow three business days for your decal to be processed.

Additional Parking Information



- Costs for full year and half year parking decals can be found at parking.tcnj.edu/resources/students/decal-information
- Freshman residents are NOT eligible to have a car on campus

(exceptions are made for medical and academic reasons: parking.tcnj.edu)

Any student can purchase up to two weekly passes to park on campus each semester*

Parents must obtain a Visitor Pass from the Information Booth in front of Loser Hall or from Campus Police

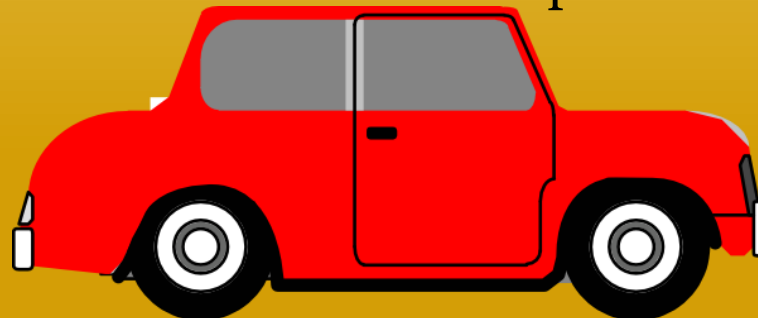

Where Commuters Can Park



Commuters can park in lots 5, 6, 7, or 17